

# 8-118 Finch Ave W, Toronto, ON

Main Building: Total Interior Area Above Grade 1110.90 sq ft

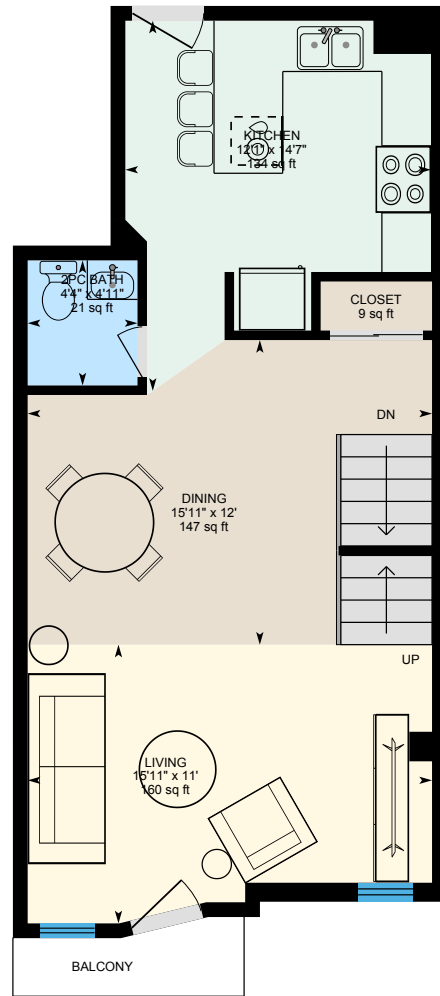

**1st Floor**  
Interior Area 31.08 sq ft

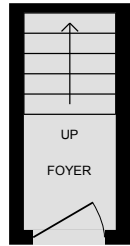

**Main Floor**  
Interior Area 517.23 sq ft

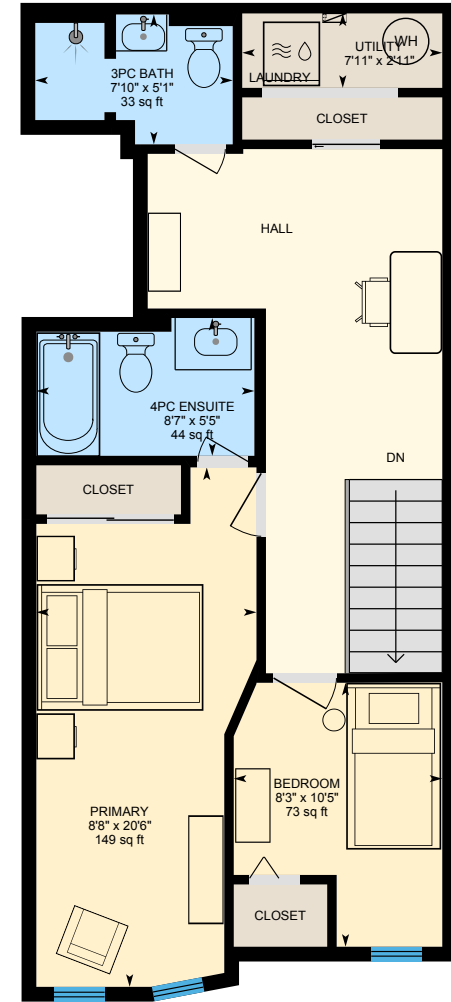

**2nd Floor**  
Interior Area 562.59 sq ft



PREPARED: 2026/04/01

# 8-118 Finch Ave W, Toronto, ON

1st Floor Interior Area 31.08 sq ft

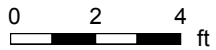
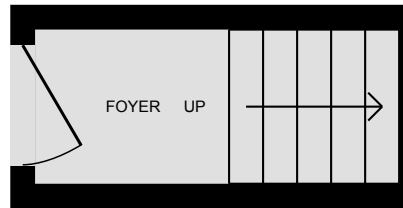

PREPARED: 2026/04/01

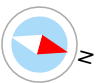

# 8-118 Finch Ave W, Toronto, ON

Main Floor Interior Area 517.23 sq ft

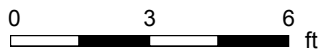
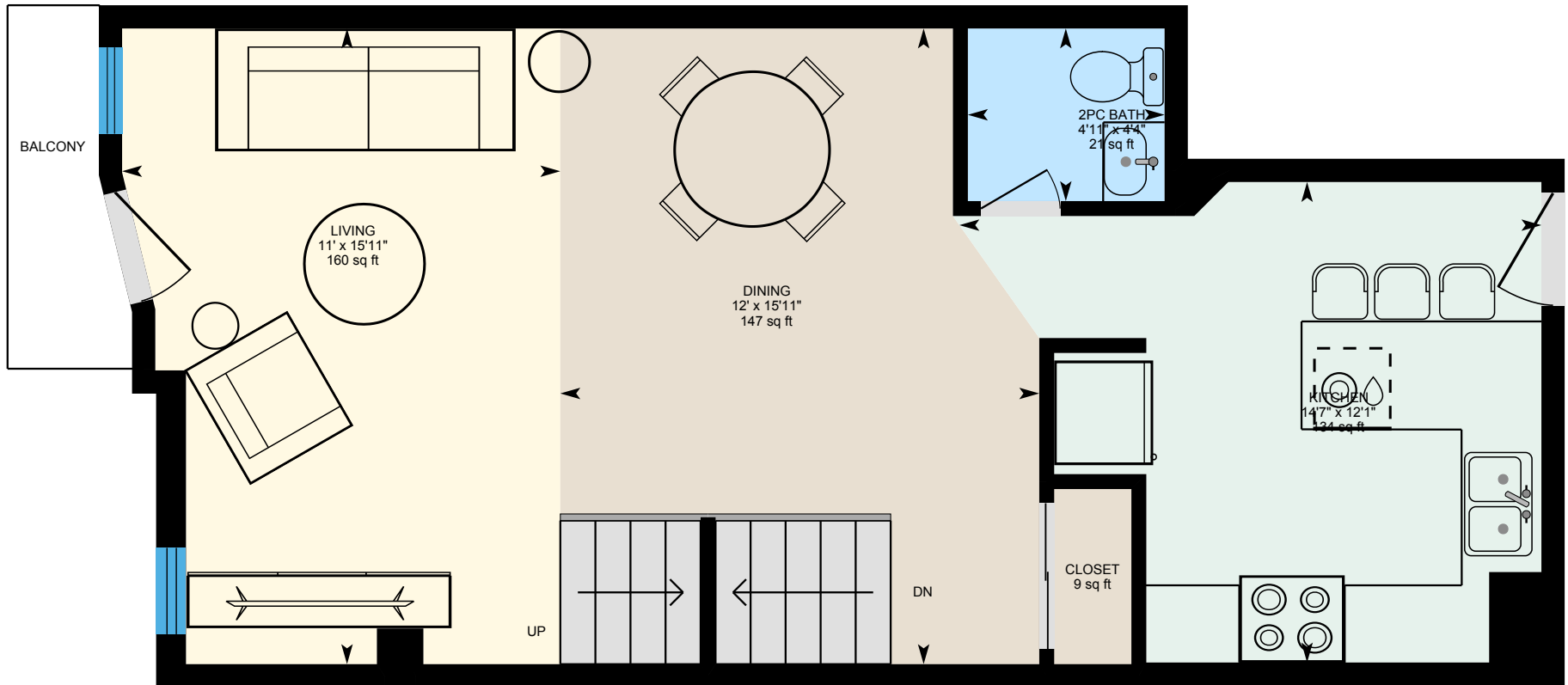

PREPARED: 2026/04/01

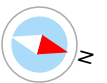

White regions are excluded from total floor area in iGUIDE floor plans. All room dimensions and floor areas must be considered approximate and are subject to independent verification.

# 8-118 Finch Ave W, Toronto, ON

2nd Floor Interior Area 562.59 sq ft

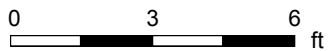
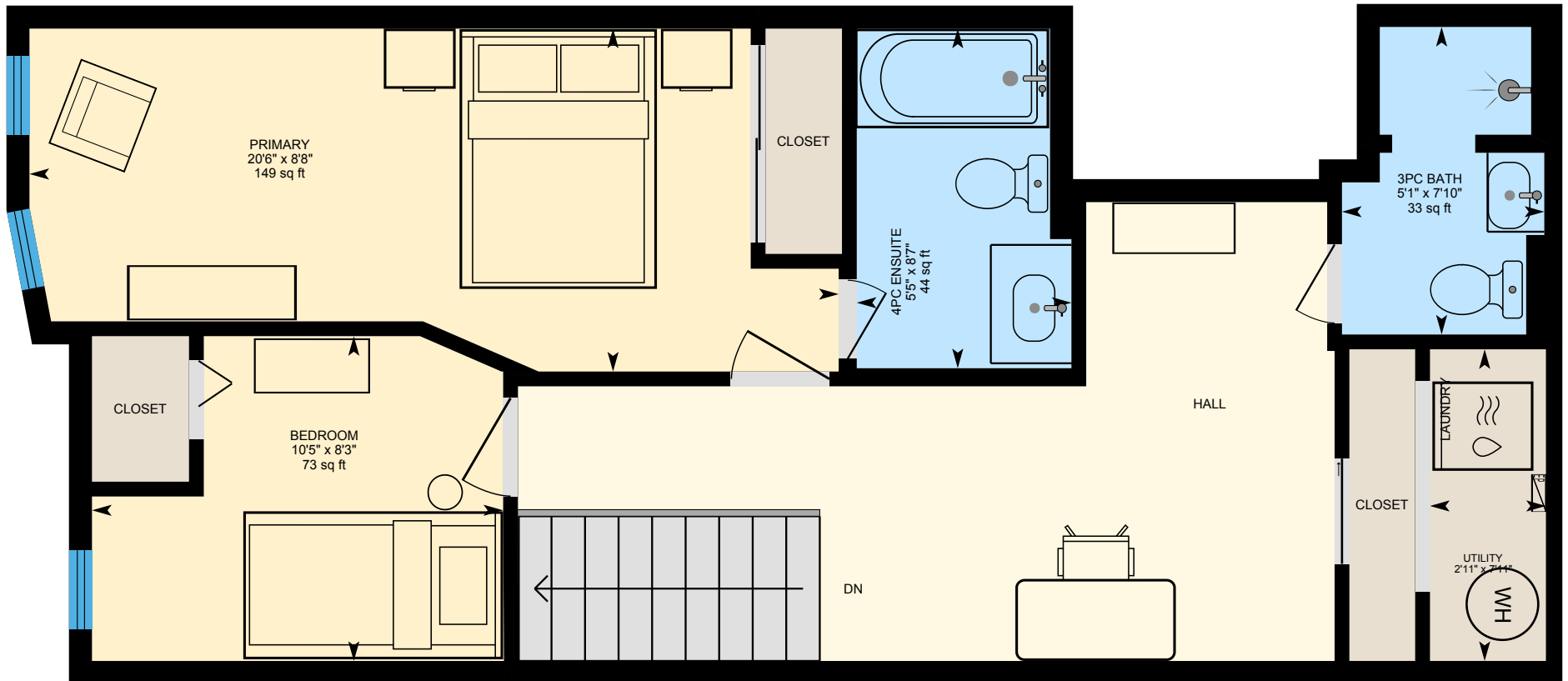

PREPARED: 2026/04/01

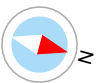

White regions are excluded from total floor area in iGUIDE floor plans. All room dimensions and floor areas must be considered approximate and are subject to independent verification.